14215 E 208th Street
Bixby, OK 208

CHINOWTH & COHEN REALTORS®

Powered by **realestate.tulsaworld.com**

MLS# 2615028

$565,000

5 Bedrooms | **3** Bathrooms | **3,829** Sqft

Custom Bixby Estate on 5 Acres, Room to Roam, Create & Entertain Discover the perfect blend of luxury, flexibility, and outdoor living with this custom-built home on 5.33 acres (m/l) in Bixby. Designed for those who value space and serenity, this property offers endless opportunities to live, work, and play - all just minutes from town. Step inside to a light-filled, open floor plan with soaring ceilings and abundant natural light. The spacious great room flows seamlessly into the chef's kitchen, featuring generous counter space, an oversized pantry, and a convenient mudroom. With three bedrooms on the main level and two additional bedrooms upstairs, the layout is ideal for large or blended families, multi-generational living, or flexible spaces like guest rooms or home offices. Three living areas provide versatility for a game room, media space, gym, or homeschool setup. An upstairs landing offers a secondary living area, while the main level is perfect for entertaining. Step outside to your private retreat with a brand-new covered patio and concrete deck-ideal for relaxing or hosting. A 12x25 storage shed provides space for hobbies and equipment, with room to build a shop, pool, or barn. Bring your horses, goats, chickens, or ATVs, this property is ready for it all. Enjoy peaceful country living with convenience?just 10 minutes to Bixby schools and 15 minutes to

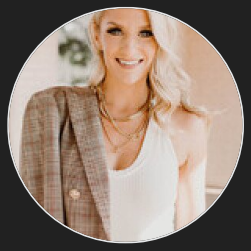

Amanda Bivens

Chinowth & Cohen Realtors
Office: (918) 296-7950

For full listing details, please scan: